

I HEREBY CERTIFY THAT THE PROPERTY SHOWN HEREON IS LOCATED IN ZONE "X" ON THE FLOOD INSURANCE RATE MAP, COMMUNITY PANEL NO. 510315 0303 C, DATED SEPTEMBER 4, 2022.

STAFFORD C. CAMP  
 LAND SURVEYOR

THIS SURVEY WAS PERFORMED WITHOUT BENEFIT OF A CURRENT TITLE REPORT AND AS SUCH, THIS SURVEY IS SUBJECT TO ANY EASEMENT OF RECORD AND OTHER PERTINENT FACTS WHICH A TITLE SEARCH MIGHT DISCLOSE.

LINE	BEARING	DISTANCE
L1	N 19°18'34" E	123.94'
L2	N 45°54'16" E	159.71'
L3	N 80°19'23" E	52.50'
L4	N 87°29'23" E	85.00'
L5	N 54°58'06" E	46.54'
L6	N 18°39'34" E	230.06'
L7	N 09°54'49" W	98.08'
L8	N 23°32'33" W	52.35'
L9	N 12°31'34" E	70.98'
L10	N 40°13'06" W	148.09'
L11	N 31°07'56" E	58.81'
L12	N 58°06'35" E	125.47'

TP. 6 - 41  
 NOW OR FORMERLY  
 THOMAS L. BAIN  
 ESTATE LP  
 D.B. 391 - PG. 760

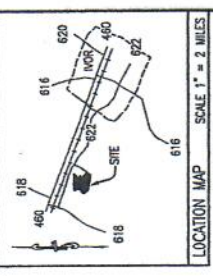

LEGEND:  
 O COMPUTED POINT  
 ● ANG PNT IN BRANCH  
 ● IRON ROD SET  
 ● IRON ROD FOUND  
 ● R/V IRON FOUND  
 ● IRON PIPE FOUND  
 ● IRON AXLE FOUND  
 ● PROPERTY LINE  
 ● POWER POLE  
 ● FORE & AFT  
 F&A



SV. CAMP III & ASSOCIATES, INC.  
 22730 MAIN ST. COURTLAND, VIRGINIA  
 PHONE: (757)653-9278  
 FAX: (757)653-9600  
 SINCE 1958  
 ACC. # DWM BY FIELD BOOK NO.:  
 SEC. 392 - 18  
 SHEET: 1 OF 1

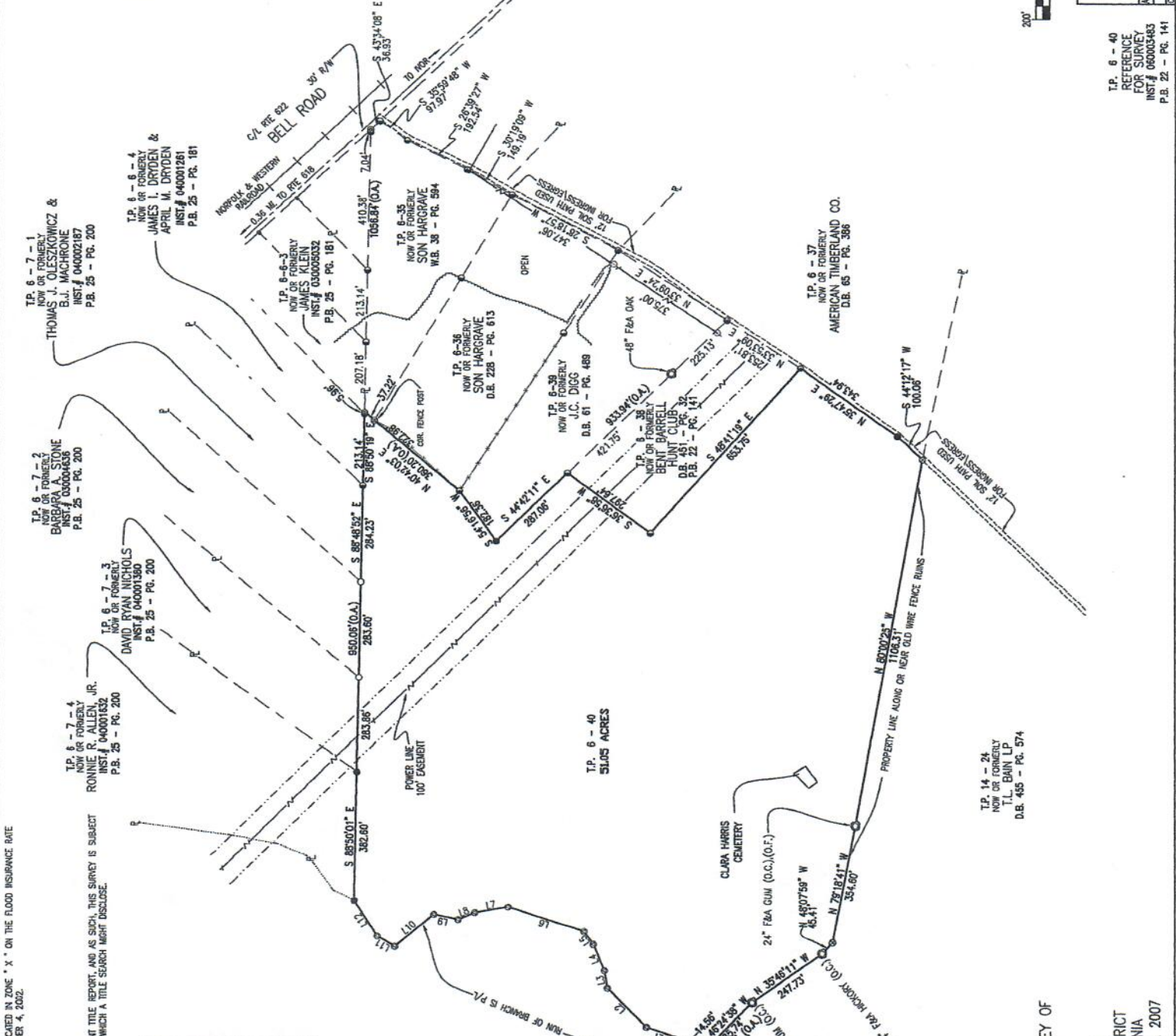

PLAT SHOWING BOUNDARY SURVEY OF  
 TAX PARCEL 6 - 40  
 FOR  
**SALLIE SUE DARDEN**  
 BERLIN-IVOR MAGISTERIAL DISTRICT  
 SOUTHAMPTON COUNTY, VIRGINIA  
 SCALE : 1" = 200' JANUARY 18, 2007

